

OFFICE COPY
 A/000861/24/2002
 Planning Permit No. APPROVED
 SUBJECT TO THE CONDITIONS IN THIS OFFICE LETTER
 No. A/3706/24/213-2a
 FOR MEMBER SECRETARY
 CHENNAI METROPOLITAN
 DEVELOPMENT AUTHORITY
 CHENNAI - 600 008

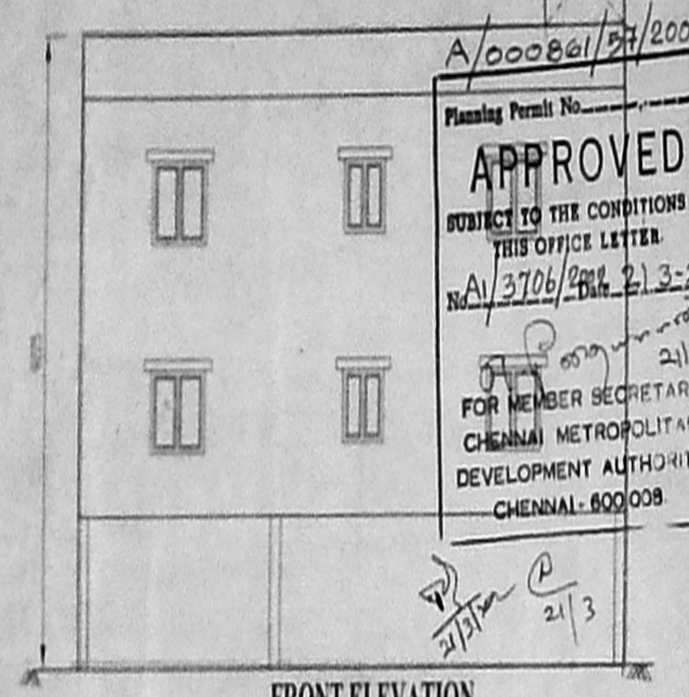

FRONT ELEVATION

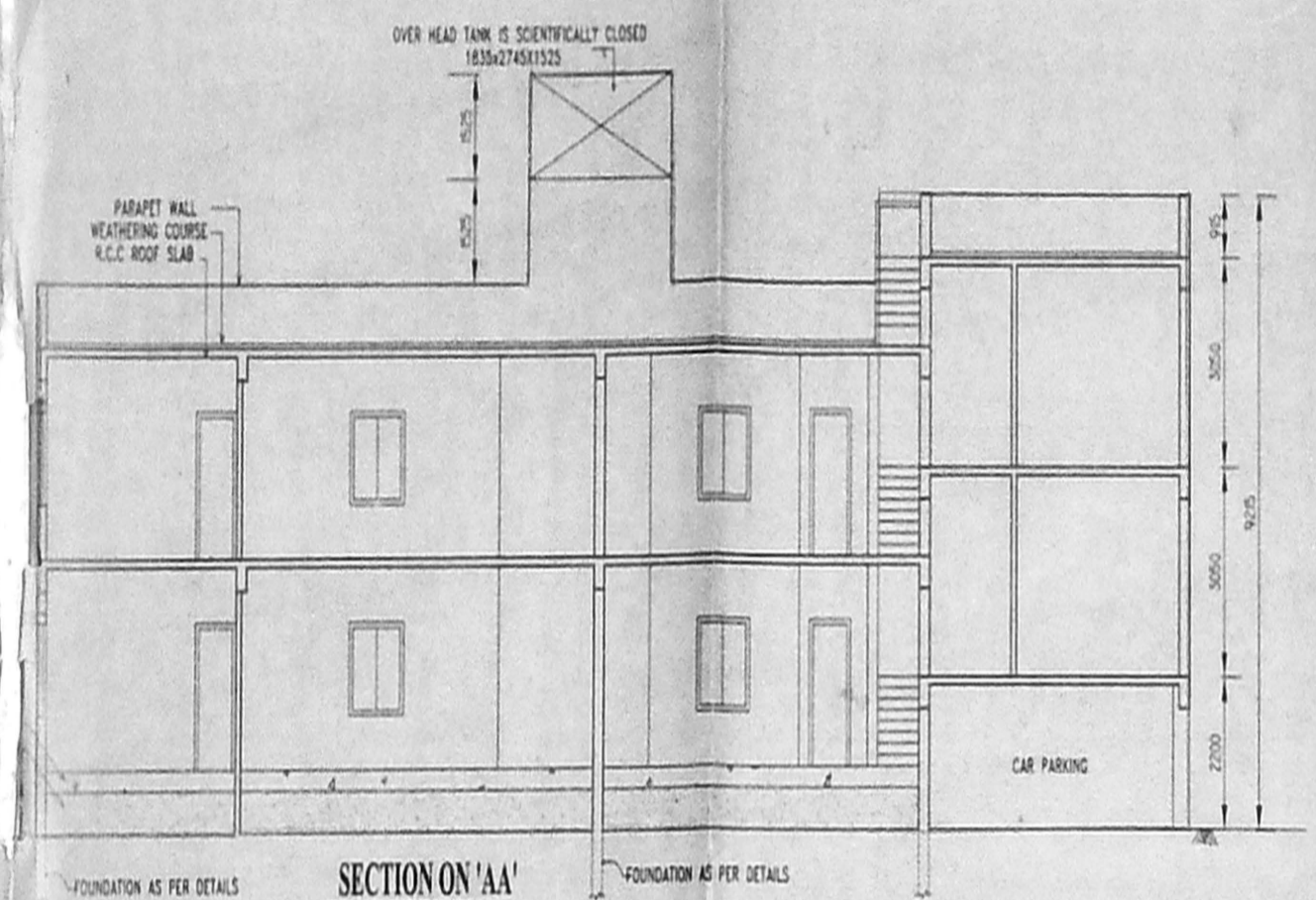

SECTION ON 'AA'

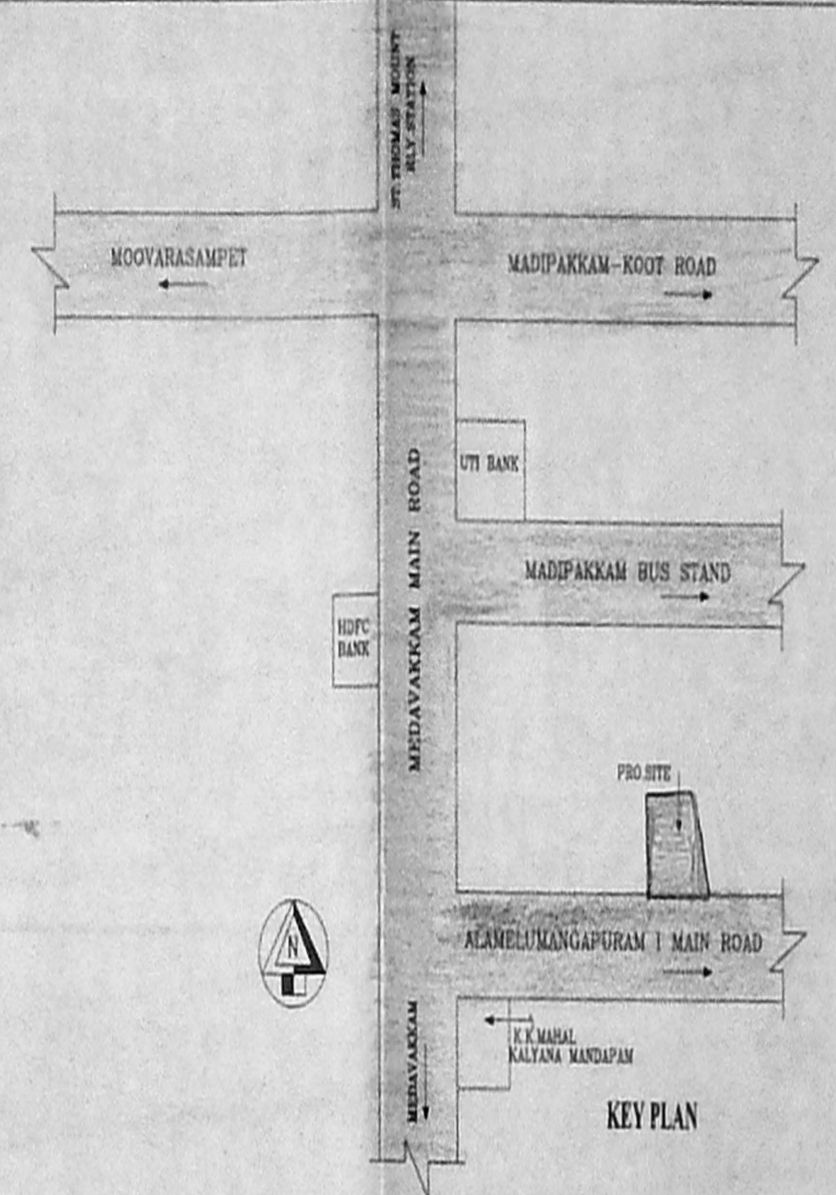

KEY PLAN

12277
 230 3660 115 2472 115 1700 115 3640 230
 50'-6" (15402)

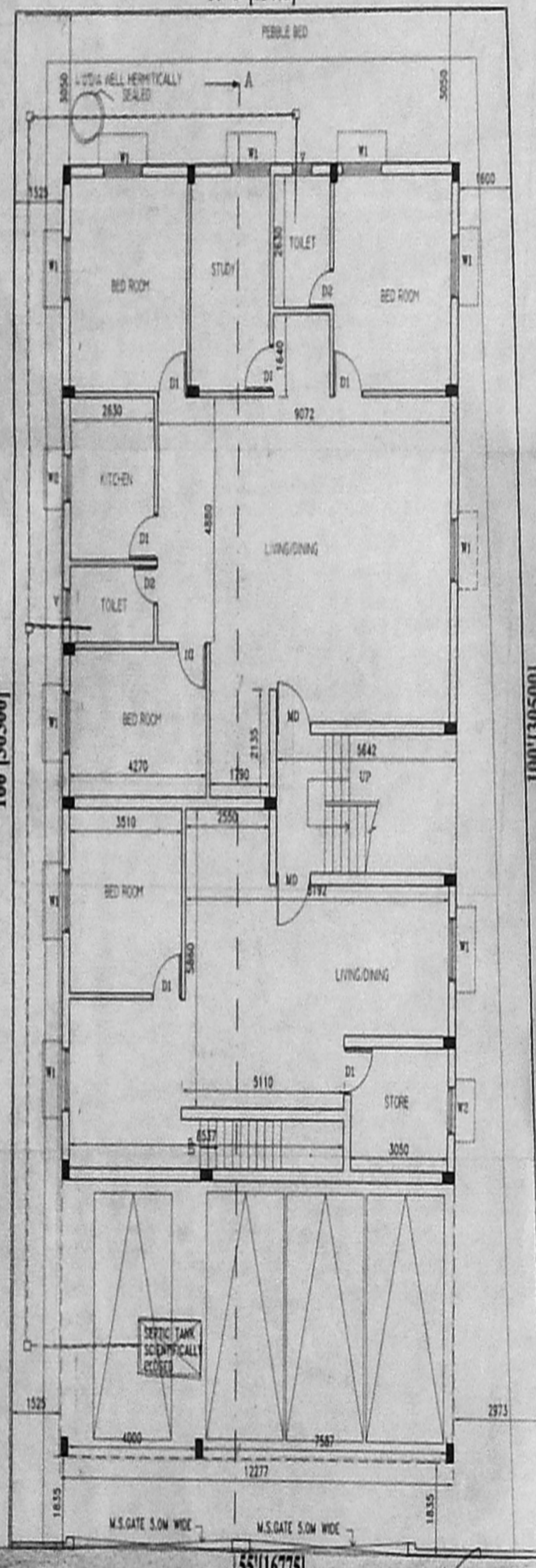

STILT CUM GROUND FLOOR PLAN

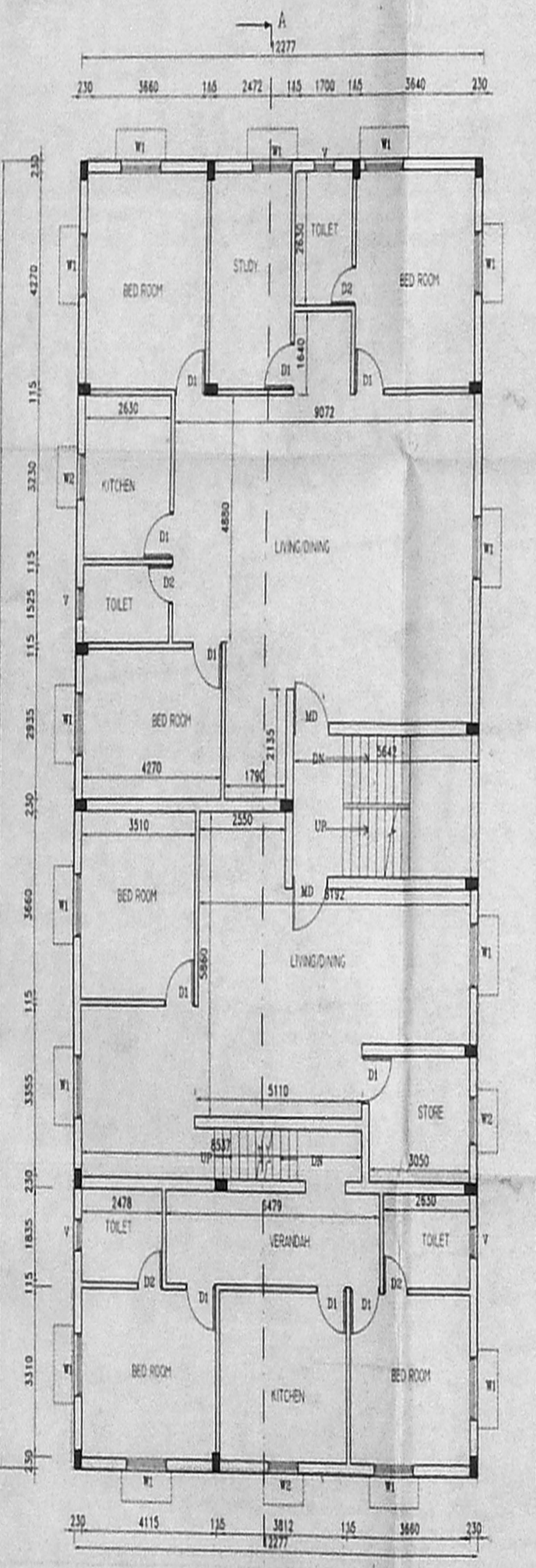

FIRST FLOOR PLAN

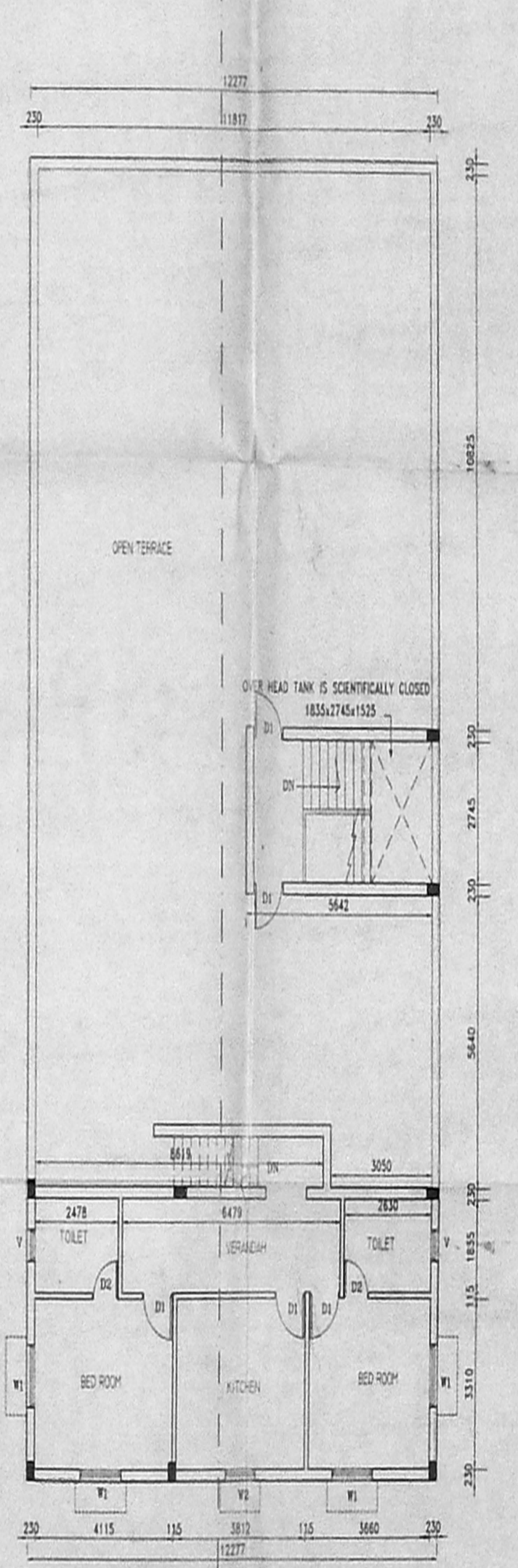

SECOND FLOOR PLAN

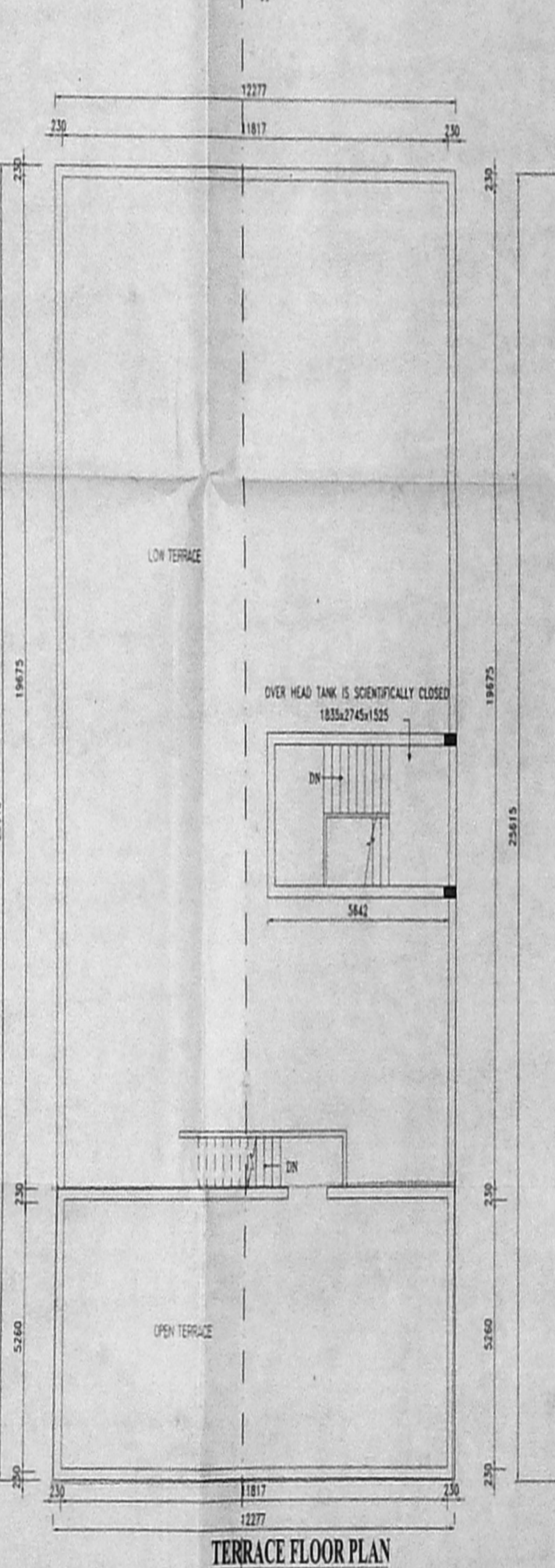

TERRACE FLOOR PLAN

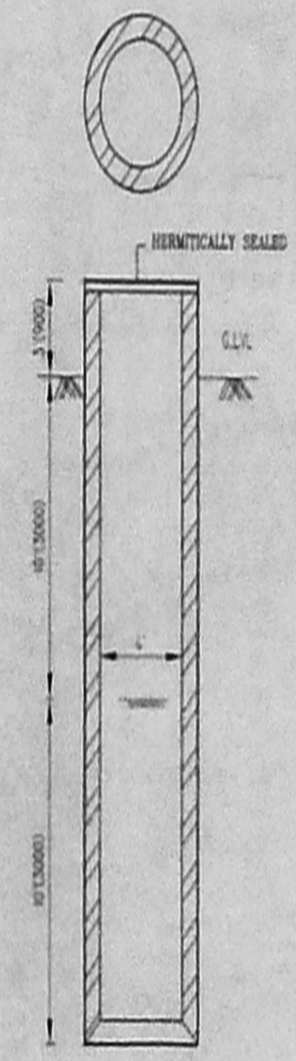

SECTION OF WELL

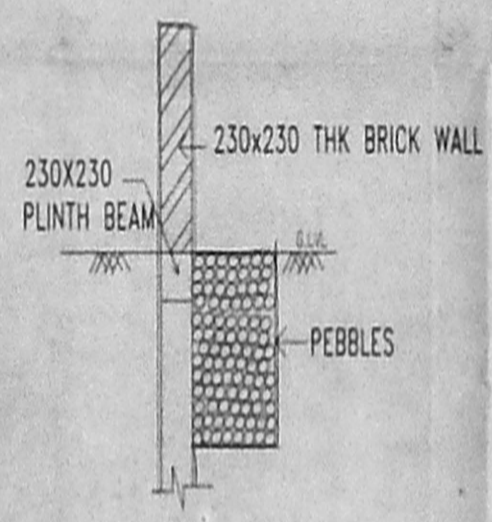

DETAILS OF COMPOUND WALL STORM/RAIN WATER STACKING

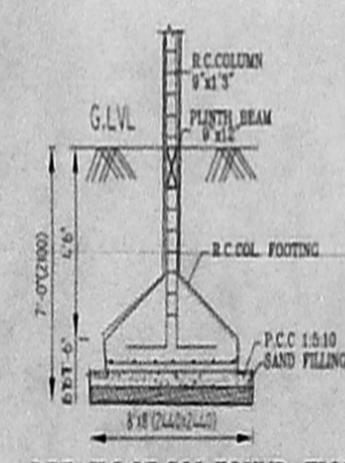

DETAILS OF COL. FOUNDATION

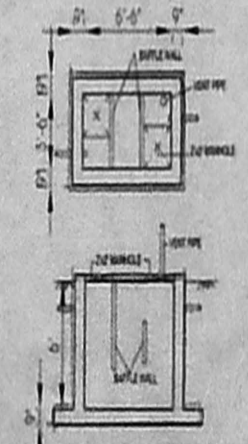

DETAILS OF SEPTIC TANK

TITLE 114.0
 PLAN SHOWING THE PROPOSED BUILDING AT PLOT NO: B, O. S. NO: 252/2&252/3, NEW S. NO: 252/3D/2 IN PATTI NO: 3203 OF KEELKATTALAI VILLAGE (PRESENT MADIPAKKAM-III), TAMBARAM TALUK, KANCHEEPURAM DISTRICT

SCALE : 1"=8'-0" (1:100)

LEGEND

PROPOSED WORK AS	
SEWER LINE AS	
SITE BOUNDARY AS	
ROAD AS	

SCHEDULE OF JOINERY IN MM

MD - MAIN DOOR	1067x2130
D1 - DOOR	900x2130
D2 - DOOR	750x2130
w - WINDOW	1830x1370
w1 - WINDOW	1220x1370
w2 - WINDOW	900x1370
w3 - WINDOW	900x1220
v - VENTILATOR	600x800
O - OPENING	2440x2130

SPECIFICATION

R.C.C 1:2:4 IN COLUMN FOUNDATION
 SAND FILLING IN FOUNDATION AND BASEMENT
 P.C.C 1:4:8 IN FOUNDATION AND BASEMENT
 BRICK WORK IN CM 1:5 FOR BASEMENT, SUPER-STRUCTURE AND PARAPET WALL
 MOSAIC FLOORING
 R.C.C. LINTELS, BEAM AND SLAB IN 1:2:4
 WEATHERING COURSE IN BJC MORTAR WITH 2 COURSES OF PRESSED TILES LAID TO SLOPE
 PLASTERING IN CM 1:4
 DOORS IN TEAK WOOD AND COUNTRY WOOD
 WINDOWS IN GLAZED/ALUMINIUM FRAMES

AREA STATEMENT IN SQFT IN SQ.M

PLOT EXTENT	5283.00	490.69
GROUND FLOOR AREA	2856.50	247.10
CAR PARKING AREA	724.50	67.39
FIRST FLOOR AREA	3381.00	314.50
SECOND FLOOR AREA	754.70	70.20
TOTAL FLOOR AREA	7516.70	699.25
HEAD ROOM AREA	202.12	18.80
F.S. (EXCL. CAR PARKING)	-1.29	
PLOT COVERAGE	64.5%	

K. Srinivas
 OWNER SIGNATURE (G.P. HOLDER)

M. PRADEEP
 REGISTERED ARCHITECT
 Regn. No. C. A. 92/15172
 COUNCIL OF ARCHITECTS

LICENSED SURVEYOR

ARCHITECTS
 M. PRADEEP
 CA/92/15172, R.A. NO: 168
 U-27, 10th STREET, ANNANAGAR,
 CHENNAI - 600 040.
 PH: 621 3340